

North-South Corridor

Northern Connector Project

March 2018

Northern Expressway on-ramp closure – night works

As part of the Northern Connector Project, the Department of Planning, Transport and Infrastructure (DPTI) advises that night works will be undertaken on the Northern Expressway on-ramp from Port Wakefield Road (northbound).

Commencing: Wednesday 28 March 2018 for one night, weather permitting.

Work Hours: Between 8pm and 5am.

Location: The Northern Expressway on-ramp from Port Wakefield Road (northbound) will be closed, refer to map. Please note there will be no change to the Northern Expressway on-ramp from Port Wakefield Road (southbound).

Activities: Install concrete safety barriers regarding the construction of the new Northern Interchange.

Traffic management: Northern Expressway on-ramp from Port Wakefield Road (northbound) will be closed. Northbound access to the Northern Expressway will be maintained via 2 detour options:

1. from Waterloo Corner Road; or
2. from Angle Vale Road (refer to map attached).

Following the completion of the barrier placement, speed will be reduced for the Northern Expressway on-ramp to 70km/h to safely accommodate works for the Northern Interchange (refer to map attached).

Thank you for your patience while these important works are undertaken.

More information: To sign up for traffic updates, please contact the Project Information Line on 1300 916 221 or email your contact details to northernconnector@lendlease.com.

For real time roadwork information visit www.addinsight.com.au and download the app, available for both Apple and Android, or visit the Traffic SA website at www.traffic.sa.gov.au.

Follow www.facebook.com/DPTISA for regular project updates.

#12501711

For further information

Visit: dpti.sa.gov.au/northernconnector

Email: northernconnector@lendlease.com

Call: 1300 916 221



Australian Government

BUILDING OUR FUTURE



Government of South Australia

Department of Planning,
Transport and Infrastructure

Northern Expressway on-ramp closure

Detour options

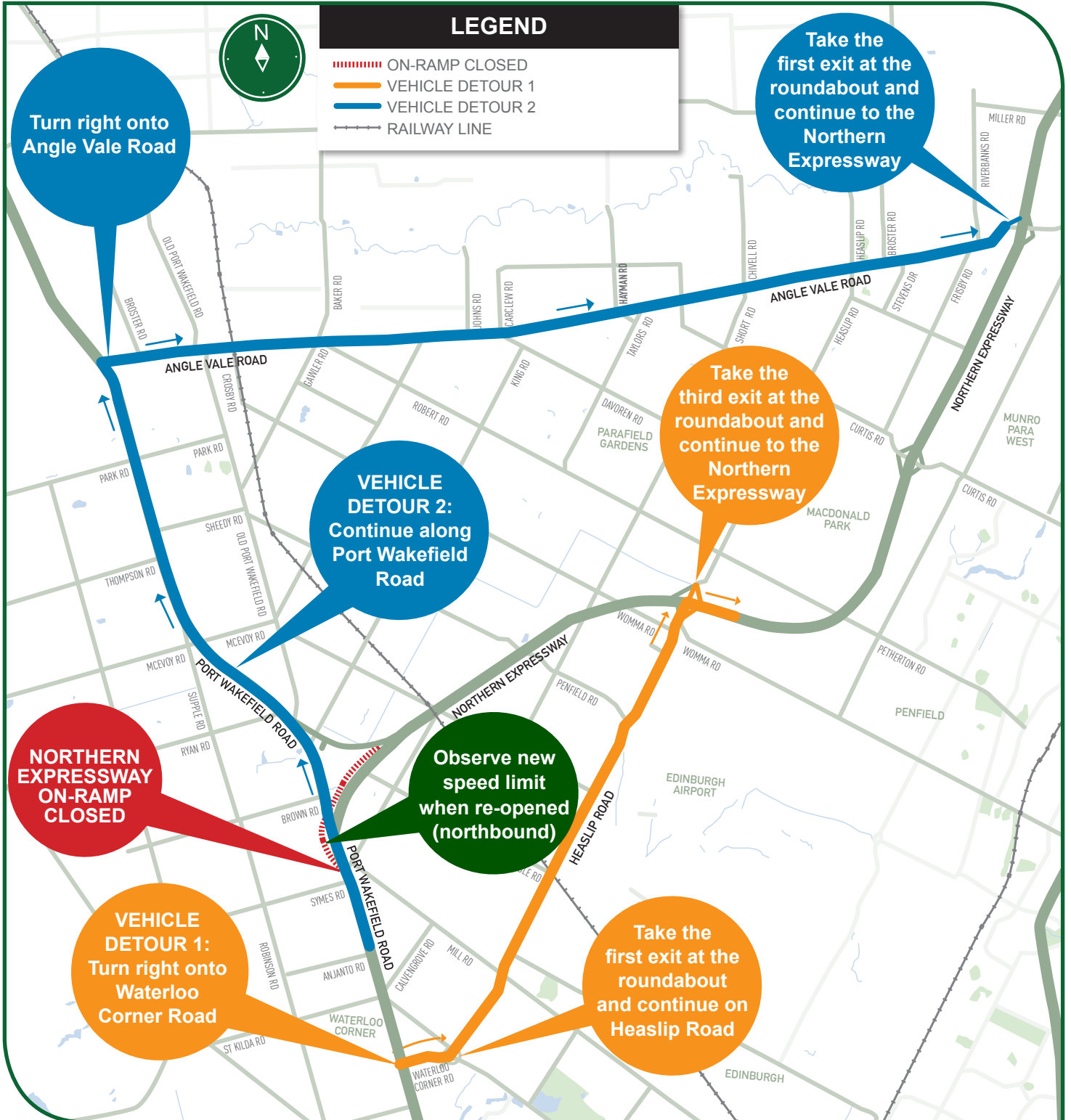

For further information
Visit: dpti.sa.gov.au/northernconnector
Email: northernconnector@lendlease.com
Call: 1300 916 221



Government of South Australia
Department of Planning,
Transport and Infrastructure